

CENTURION
TRAFFIC MANAGEMENT

Measurement Key

- Road Width = N/A
- Shuttle Lane = N/A
- Sideways Safety Zone = N/A
- Longways Safety Zone = N/A
- Footway Width = N/A
- Temporary Footway Width = N/A
- Work Area = N/A

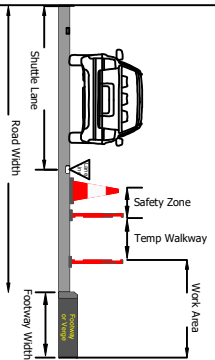

Centurion Traffic Management
38, High Park Road
Stourton
Leeds
LS10 1RT
Tel: 0113 2775360
Email: info@centuriontraffic.com
www.centuriontraffic.com

Date: 12/09/2023
Scheme: Windmill Road, Kemble
Traffic Management: FULL
Scale: Drawn / Authorised / Approved / NTS / LC AS

Drawing Ref: LC-CTM

This drawing is to be used in conjunction with relevant traffic management and site assessment.
Please check for amendments before use.
Unauthorized reproduction (without Centurion Traffic Management's written consent) is prohibited.
All work carried out will be in accordance with the safety of street works and road works a code of practice 2013